nineteen hundred fifty nine

THE WILLOW

GEN

ALLEN COUNTY PUBLIC LIBRARY
3 1833 01852 4071

GC
977.102
W685WI
1959

Digitized by the Internet Archive
in 2011 with funding from
E-Yearbook.com

http://www.archive.org/details/willow1959will

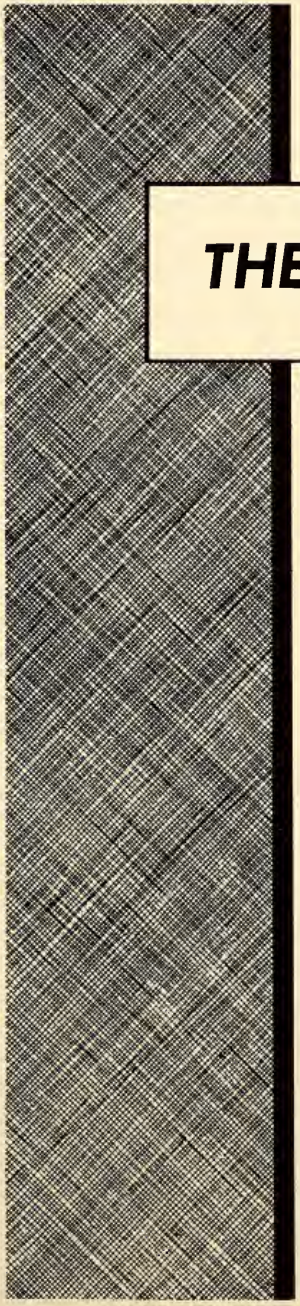

THE WILLOW

We the Senior Class of

Willshire High School

present the 1959 Willow.

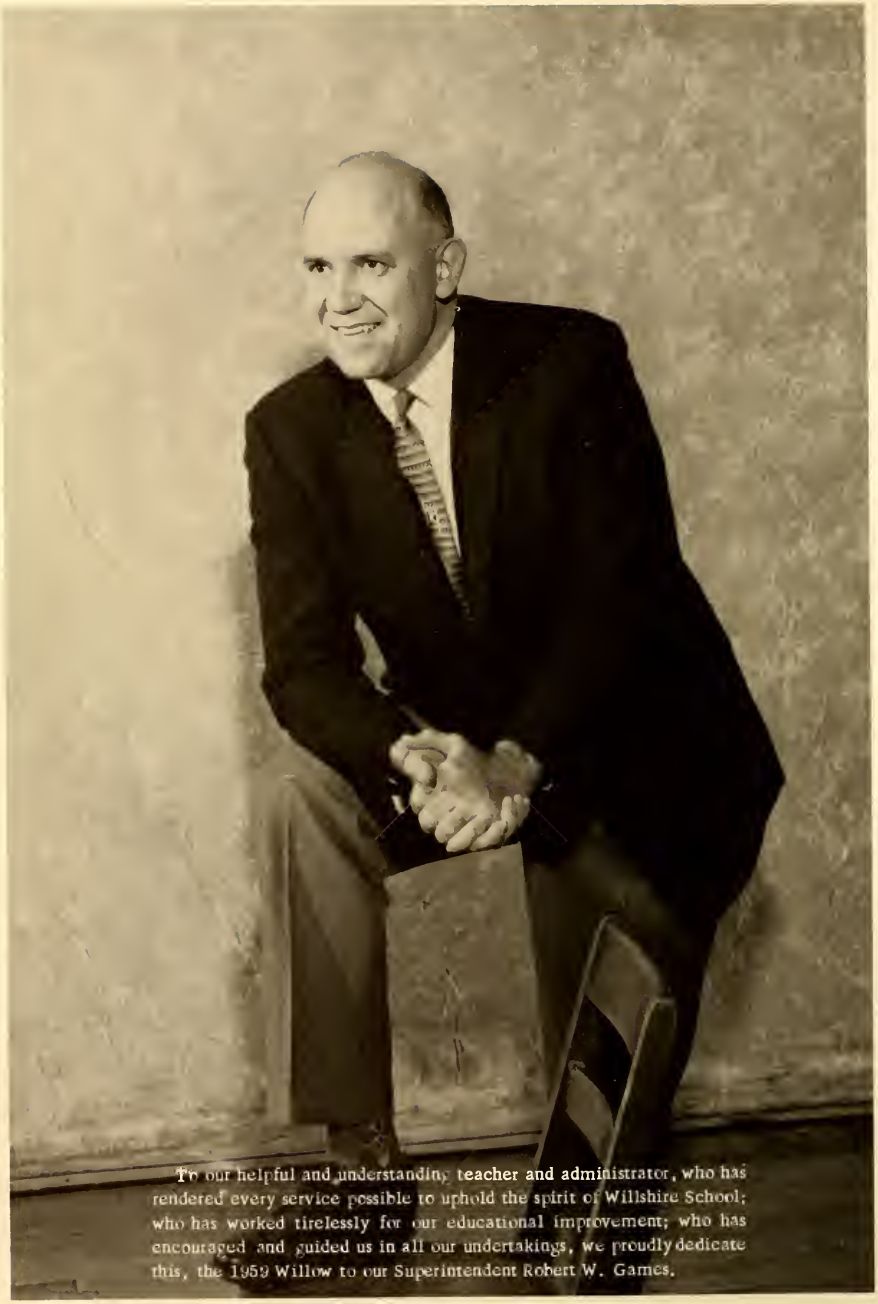

To our helpful and understanding teacher and administrator, who has rendered every service possible to uphold the spirit of Willshire School; who has worked tirelessly for our educational improvement; who has encouraged and guided us in all our undertakings, we proudly dedicate this, the 1959 Willow to our Superintendent Robert W. Games.

FACULTY

ROBERT W. GAMES

Superintendent

7th Grade Sponsor
Geography 7

RAY BLACK

Principal

Biology
General Science
Junior High Phys Ed
Projection Advisor
Junior Sponsor

SCHOOL BOARD, STANDING: Mr. Games, Leo Baker, Aaron Buechner.
SEATED: Vernon Caffee, President; Lester Miller, Clerk; Harold White, Leo Trisel.

R. G. BRAND

County Superintendent

SCHOOL SECRETARY

Louise Buechner

FACULTY

MR. NED KNAPE

Driver Training
History
Senior Sponsor

MR. DON BLACK

Industrial Arts
Sophomore Sponsor

MRS. ALICE GAMES

English

MRS. EDITH BOWEN

Fifth Grade

MR. CLARK SIPE

Sixth Grade

MRS. ESTHER DELLINGER

Third Grade

MRS. MILDRED FISHER

First Grade

MRS. MARCELLA SHROEDER

Second Grade

MRS. OPAL CLOUSE

First Grade

MISS ESTHER BRANDT

Fourth Grade

FACULTY

MRS. MERL BAIN

Fifth Grade

MR. JACK RENNER

Music

MRS. LAURA RUMPLE

Home Economics
8th Grade Sponsor

MR. THERON RAY

Science
Math
Freshman Sponsor

MRS. ROSELLA VINING

English
History

MISS JANET WOLFE

Commercial

MRS. ELSIE BYERS

English
History

MR. RAY BLACK

Science
Junior Sponsor

MRS. RUTH BENNETT

MRS. BESS COWAN

Home Instructor

BUS DRIVERS, left to right: Bill Finden, Junior Bollenbacher, Max Dellinger, Ned Knape, Archie Hileman, Doyle Stetler, Jack August.

CUSTODIANS

Roy Hook and Tom Passwater

COOKS

Effie Lautzenheiser
Bertha Anderson
Ella Regedanz

SENIORS

LARRY DAVID DUFF
Bb. 1,2,3,4; Cl. Off. 1,2,4; Cl. Pl. 2,3,4; Glee Cl. 1,2; Schol. Team 3, 4; SC 3; Boys' St. 3; Sr. Schol. Test 4; Wittiest Boy 4; Willow Staff 4.

MARY ELIZABETH GOODWIN
Band 1,2,3,4; Choir 1,2,3,4; Select Co. Band 3,4; Select Co. Choir 3,4; Y-Teens 2,3,4; Cl. Pls. 2,3,4; Girls' Ens. 2,3; Mixed Ens. 3,4; Dist. III Choir Fest. 4; Glee Cl. 1,2; Willow Ed. 4; Willscribe Staff 4; Lib. 4; Cl. Off. 1,3,4; FTA Off. 3; Girls' St. 3; Miss Betty Crocker 4; Sr. Schol. Test 4; Prom Server 2; Fall Fest. Queen Att. 2; Best All-Around Sr. Girl; Schol. Aptitude Test 4; Pep Cl. Leader 2.

JAMES DAVID COWAN
Band 1,2,3,4; Choir 1,2,3,4; County Select Band 3,4; County Select Choir 3,4; Mixed Ensemble 2,3; Brass Sextette 3; District III Band Festival 4; Senior Scholarship Test 4; Scholarship Team 1,2,3,4; Scholastic Aptitude Test 4; Class Officer 1,4; Class Plays 2,3,4; Best Dressed Senior Boy 4; Boys' State Alternate 3; YFC 4; YFC Officer 4; Projection Club 4; Librarian 4; Willow Editor 4.

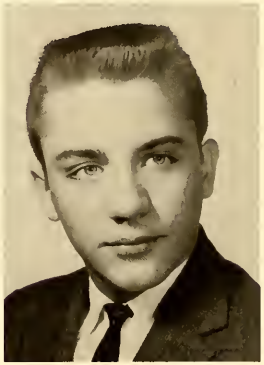

JOSEPHINE ANN ALLMANDINGER
Band 1,2,3,4; Choir 2,3,4; Select Co. Band 3,4; Select Co. Choir 3,4; Glee Cl. 1,2; Pep Cl. 2; Y-Teens 1, 2,3,4; Y-Teens Off. 1,3; Cl. Pls. 2, 3,4; Lib. 2,3,4; Willow Ed. 4; Willscribe Staff 3,4; Cl. Off. 1,2,4; Girls' St. Alt. 3; FHA 2,3,4; FHA Off. 4; FHA Con. Del. 2; Most Flirtatious Sr. Girl 4; Band Sweetheart Att. 3; Fall Fest. Queen Att. 4; CHEERLEADER 4.

ROSE BYER
Cl. Off. 3,4; Cl. Pl. 3,4; Lib. 1,2,4; Sr. Schol. Test 4; DAR Test 4; Willow Staff 4; Willscribe Staff 4; Prom Server 2; Pep Cl. 2; Glee Cl. 1,2.

FRED LEROY JAMES
Baseball 1,2,3,4; Basketball 1,2,3, 4; Choir 3,4; Student Council 4; Student Council Officer 4; Glee Club 1,2; Prom Server 2; Willow Staff 4; Best All-Around Senior Boy 4; County Select Choir 4.

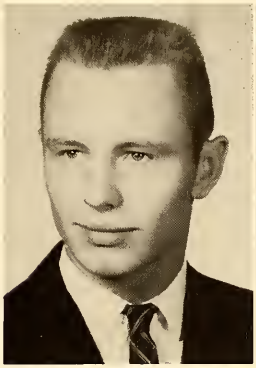

SYLVIA LYN WILSON
Y-Teens 1,2,3,4; Y-Teens Officer 3,4; Y-Teens Conference 3; FHA 2, 3,4; FHA Officer 3,4; FHA County Officer 4; FHA State Convention 2,3; YFC 4; YFC Officer 4; Student Council 2,3,4; Student Council Officer 3, 4; Band 2,3,4; County Select Band 4; Glee Club 1,2; Willscribe Staff 4; Willow Staff 4; Prom Server 2; Class Play 2,4; Most Friendly Senior Girl 4; Fall Festival Queen Candidate 1; Peony Candidate 4.

BETTY LOUISE ALLMANDINGER
Band 3,4; Choir 2,3,4; Glee Club 1,2; Pep Club 2; Y-Teens 2,3,4; Y-Teens Officer 4; FHA 4; Class Play 3; Willow Staff 4.

SHARON ROSE BAUMGARTNER
Band 2,3,4; District III Band Festival 4; Choir 1,2,3; Mixed Ensemble 2, 3; Brass Sextette 3; County Select Band 3,4; County Select Choir 3; Girls' Ensemble 2,3; Glee Club 1,2; Class Plays 2,3; FTA 2,3; FTA Officer 2,3; YFC 4; YFC Officer 2,3; Pep Club 2; Willscribe Staff 4; Willow Staff 4; Y-Teens 1,2,3,4; School Reporter 4; Class Officer 3; Band Sweetheart 4.

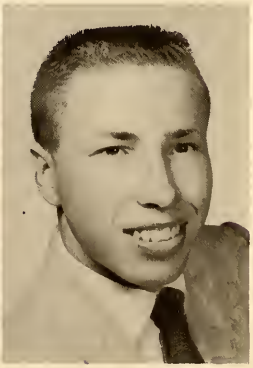

JOHN ALVIN BUCHANAN
Glee Club 1,2; Class Play 3; Willow Staff 4.

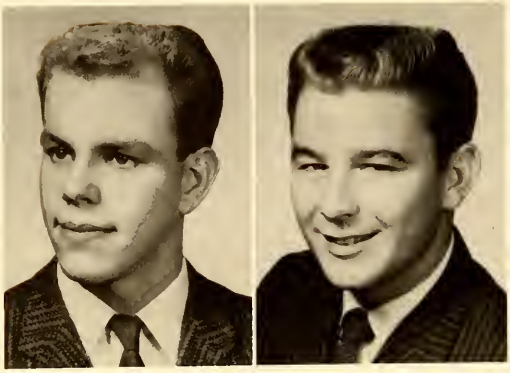

DAVID WALDO BYERS
Glee Club 1,2; Choir 2; Basketball 2,3; Baseball 2,3,4; Class Officer 2; Class Play 3; Senior Scholarship Test 4; Scholarship Team 2; Prom Server 2; Willow Staff 4.

LARRY ALLEN CAFFEE
Band 1,2,3,4; Choir 1,2,3,4; Basketball 1,2,3,4; Baseball 1,2,3,4; Select County Choir 3,4; Willscribe Staff 4; Willow Staff 4; Prom Server 2; Most Athletic Senior Boy 4; Class Plays 2,3,4.

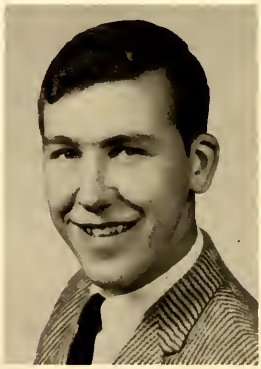

WILLIAM EDGAR CLOUSE
Glee Club 1,2; Baseball 3,4; Willow Staff 4.

RICHARD DALE DELLINGER
Band 1,2,3,4; Choir 1,4; District Solo Contest 2,3,4; State Solo Contest 2,3,4; Glee Club 1,2; Scholarship Team 3; Willscribe 3,4; Willscribe Editor 4; Baseball 2; Class Play 3; County Select Band 3,4; Brass Sextette 3; Librarian 3; Projection 3,4.

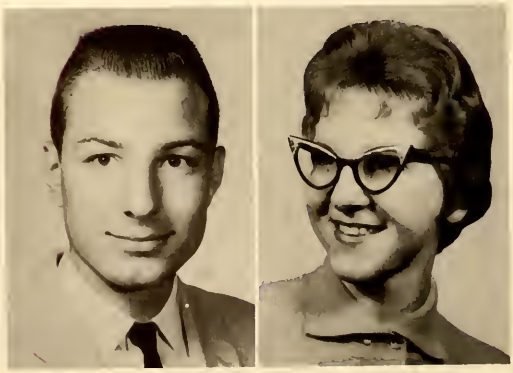

MARLENE ANN DIETRICH
Band 1,2,3; Choir 1,2,3,4; Select County Choir 3,4; Select County Band 3; District Solo Contest 2,3; State Solo Contest 3; Girls' Ensemble 2,3; Mixed Ensemble 2,3; Pep Club Leader 2; FHA 2; FHA Officer 2; Librarian 4; Scholarship Team 1,2,3; Senior Scholarship Test 4; DAR Test 4; Brass Sextette 3; Willscribe 3,4; OSU Music Festival Scholarship; Willow Staff 4; Glee Club 1,2; Girls' Trio 1,2,3; Most Studious Senior Girl 4.

PATRICIA LOU DONOVAN
Y-Teens 1,2,3,4; Glee Club 1,2; FHA 2; Prom Server 2; Willscribe Staff 4; Willow Staff 4; Band Sweetheart Attendant 2; Quietest Senior Girl 4.

EDWARD EUGENE GARVER
Basketball 2,3,4; Willscribe Staff 3, 4; Willow Staff 4; Glee Club 1,2; Class Play 4.

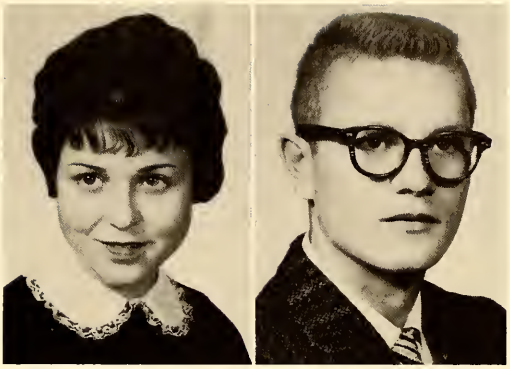

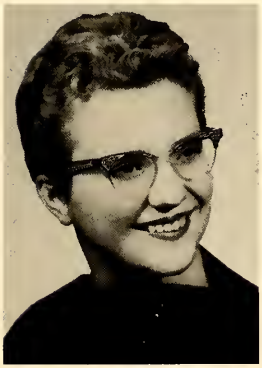

KAREN ARLENE HOVERMAN
Y-Teens 1,2,3,4; Y-Teens Officer 4; FHA 2,3; FHA Officer 3; YFC 4; YFC Officer 4; Glee Club 1,2; Choir 3; Pep Club 2; Willscribe Staff 4; Willow Staff 4.

RONALD LEE KELSEY
Glee Club 1; Choir 2,3,4; Band 1, 2; Select County Choir 3; Willow Staff 4.

EVELYN MAY KRALL
Y-Teens 1,2,3,4; Choir 3,4; Girls' Ensemble 3; Mixed Ensemble 3; Select County Choir 3,4; Girls' Glee Club 1,2; FHA 2; FHA Officer 2; Willow Staff 4; Willscribe Staff 4.

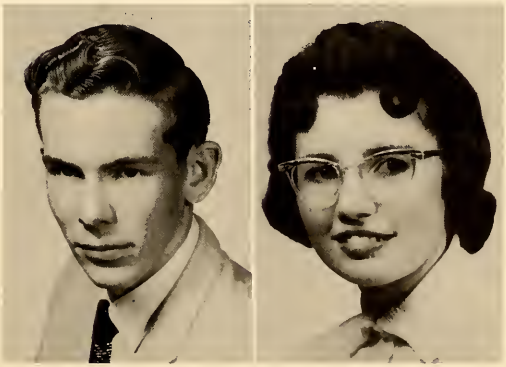

JUDITH ANN KUHN
Choir 3,4; Class Play 4; Student Council 1; Fall Festival Queen Candidate 3; Pep Club 2; Glee Club 1, 2; Librarian 1,2; Willow Staff 4; County Select Choir 3,4.

LESLIE HOWARD LEIGHNER
Scholarship Team 1,2,3,4; Senior Scholarship Test 4; National Merit Scholarship 4; Most Studious Boy 4; Librarian 2,3,4; Glee Club 1,2; Class Play 2,3,4; Willow Staff 4.

WALTER MARTIN MAKEN
Band 2,3; Glee Club 1,2; Select County Band 2,3; Class Officer 2; Class Play 2; Willow Staff 4.

DEANNA MARLENE MARBAUGH
Choir 1,2,3,4; Y-Teens 1,2,3,4; FHA 4; FHA Officer 4; Glee Club 1, 2; Class Play 2,3; Select County Choir, 3,4; Pep Club 2; Mixed Ensemble 2,3; Willow Staff 4; Librarian 2,3,4; Most Athletic Girl 4.

JAMES ROBERT MYERS
Band 2,3,4; Glee Club 1,2; Class Play 3; Class Officer 3; Willow Staff 4.

VICKI DIANE NEUENSCHWANDER
Glee Club 1,2; Prom Server 2; Pep Club 2; Twirler 2; Drum Majorette 3,4; Y-Teens 2,4; Willscribe Staff 4; Willow Staff 4; Class Play 2,3,4; Best Dressed Senior Boy 4; Valentine Queen Attendant 4.

VINCE ANTHONY NIETO
Basketball 1; Glee Club 1,2; Choir 2,3; Class Play 2,3; Prom Server 2; Class Officer 2,3; Willow Staff 4; Preliminary Scholarship Test 2,3; District Scholarship Test 2,3; Scholarship Team 2,3; Senior Aptitude Test 4; Friendliest Senior Boy 4.

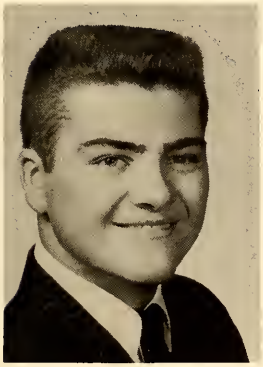

REX CLEO PAINTER
Band 1,2; Choir 2,3; Student Council 1; Most Flirtatious Senior Boy 4; Basketball 2,3,4; Senior Scholarship Test 4; Willow Staff 4.

ROBERT EUGENE STETLER
Basketball 1,2,3,4; Choir 2,3; Glee Club 1,2; Class Play 3; Prom Server 2; Willow Staff.

NILA LOU VINING
Y-Teens 2,3,4; Glee Club 1,2; Class Plays 3,4; Choir 3,4; County Select Choir 3; Girls' Ensemble 3; Pep Club 2; Willow Staff 4; Wittiest Girl 4.

FROM DIAPERS

1. Betty Allmandinger — September 15, 1941
2. Jo Allmandinger — July 26, 1941
3. Rose Baumgartner — September 30, 1941
4. Alvin Buchanan — December 2, 1940
5. Rose Byer — January 19, 1941

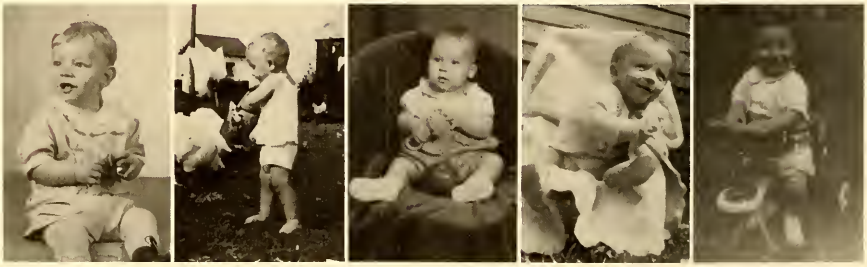

6. Dave Byers — October 6, 1941
7. Larry Caffee — August 26, 1941
8. Bill Clouse — June 14, 1941
9. Jim Cowan — August 28, 1941
10. Dick Dellinger — October 21, 1941

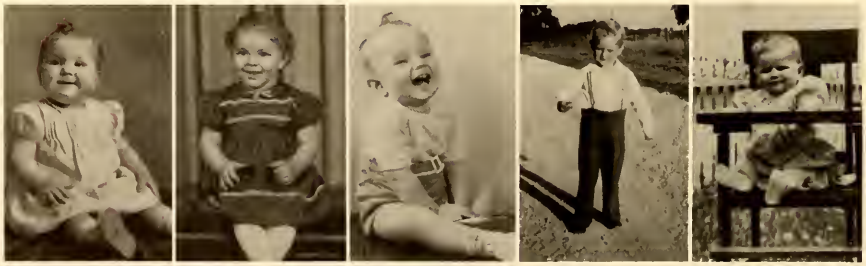

11. Marlene Dietrich — April 1, 1941
12. Pat Donovan — January 20, 1941
13. Dave Duff — August 5, 1941
14. Ed Garver — April 29, 1941
15. Mary Goodwin — September 1, 1941

TO DIPLOMAS

1. Karen Hoverman — June 10, 1941
2. Fred James — March 20, 1941
3. Ronald Kelsey — July 15, 1941
4. Evelyn Krall — April 27, 1941
5. Judy Kuhn — January 13, 1941

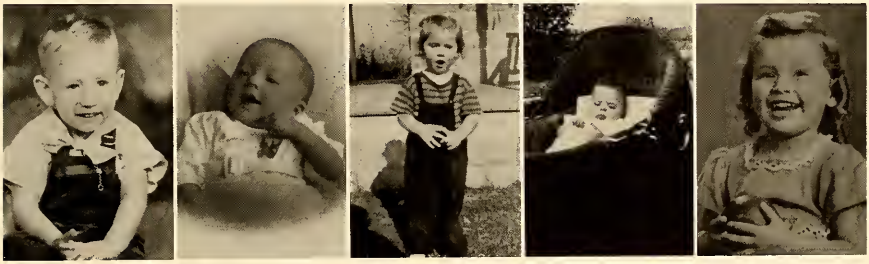

6. Leslie Leighner — July 18, 1941
7. Walt Maken — December 16, 1941
8. Marlene Marbaugh — June 30, 1941
9. Jim Myers — February 23, 1941
10. Vicki Neuenschwander — November 2, 1941

11. Vince Nieto — December 28, 1940
12. Rex Painter — September 18, 1941
13. Bob Stetler — April 30, 1941
14. Nila Vining — November 18, 1941
15. Sylvia Wilson — June 7, 1941

Betty Louise Allmandinger

Josephine Ann Allmandinger

Sharon Rose Baumgartner

John Alvin Buchanan

Rose Byer

David Waldo Byers

Larry Allen Caffee

William Edgar Clouse

James David Cowan

Richard Dale Dellinger

Marlene Ann Dietrich

Patricia Lou Donovan

Larry David Duff

Edward Eugene Garver

Mary Elizabeth Goodwin

Karen Arlene Hoverman

Fred LeRoy James

Ronald Lee Kelsey

Evelyn May Krall

Judith Ann Kuhn

Leslie Howard Leighner

Walter Martin Maken

Deanna Marlene Marbaugh

James Robert Myers

Vicki Diane Neuenschwander

Vince Anthony Nieto

Rex Cleo Painter

Robert Eugene Stetler

Nila Lou Vining

Sylvia Lyn Wilson

Sponsor: Mr. Ned Knape

CLASS MOTTO

Life is a picture; paint it well.

CLASS FLOWER

American Beauty Rose

CLASS COLOR

Scarlet and Silver

CLASSES

JUNIOR CLASS

Terry August, Judy Avery, Becky Baumgartner, Sandra Bayles, George Buchanan, Betsy Buechner, Larry Dellinger, Bonnie Dietrich, Jim Donovan, Leroy Felver, Janet Goodwin, Carolyn Hamrick, Sharon Hamrick, Larry Harmon, Karen Hileman, Nita Hoblet, Judy Hughes, Lu Ireland, Lois Krall, Marvin Lautzenheiser, Karen McClure, Mary Marbaugh, Carolyn Marsee, Marlin Medaugh, Tom Midlam, Rosie Miller, Pat Myers, Twylla Priddy, Leon Reynolds, Mike Riley, Lanny Ross, Jim Schaffner, Linda Spitler, John Stetler, Rozanne Stucky, Dennis Trisel, Kent Ward, Jo Anne Webb, Larry Woodruff.

SOPHOMORE CLASS

Gloria Agler, Nancy Baker, Don Bates, Janet Brandt, Jane Byer, John Byer, Connie Caffee, Tom Clouse, Carol Donovan, Sue Estill, Lester Etzler, Delores Frank, Clifford Garwood, Pauline Jones, Evelyn Hauter, Bruce Kelsey, Dale Kimmel, Larry Knoll, John Myers, Janice Krueckeberg, David Kuhn, Rita Kuhn, Bonnie Lautzenheiser, Duane Lautzenheiser, David Leighner, Jackie Marbaugh, Barbara Miller, Judy Miller, Junior Miller, Charles Nelson, Denny Putman, Paula Roehm, Judy Robison, Gerald Schaadt, Margo Shell, Phyllis Stetler.

FRESHMAN CLASS

Mary Helen Allmandinger, Jim Anderson, Donna Bollenbacher, Darrell Brodbeck, Dorothy Brodbeck, Roger Brorein, Mary Jane DeArmond, Gary Deitsch, Becky Dellinger, Richard Fickert, Martha Goodwin, Tom Gibbons, Diane Kuhn, Donnie Hileman, Alice Lautzenheiser, Dick Huffine, Sandra Maken, Jim James, Bonnie Miller, Ned Lautzenheiser, Kenny Miller, Deatra Riley, Merrill Miller, Virginia Roehm, Tom Myers, Marlene Schinnerer, Elmer Roehm, Marainna Vining, David Roth, George Schinnerer.

EIGHTH GRADE

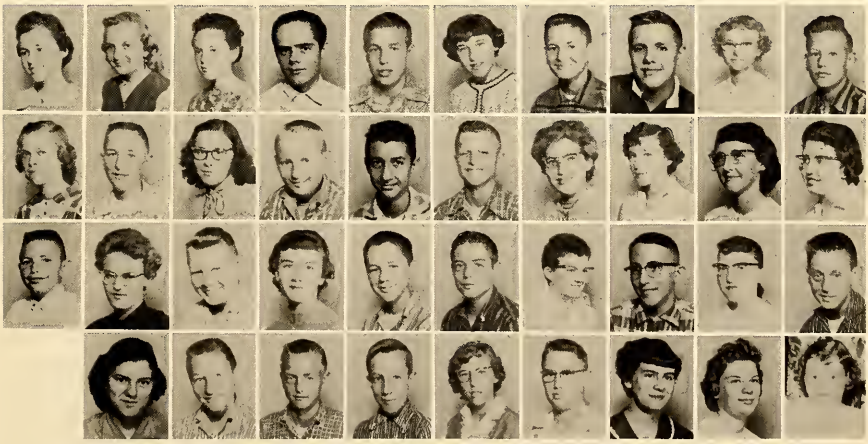

Gayle Acheson, Carol Baker, Cheryl Baker, Raymond Berry, Jackie Clouse, Kathleen Donovan, Ronnie Frank, Robert Games, Rosemary Garver, LaVerne Hamrick, Shirley Hamrick, Gary Hauter, Martha Hauter, Jim Heffner, Larry Henry, Mike Hey, Helen Hileman, Eleanor Ireland, Carolyn Jones, Mary Krall, Marlin Lautzenheiser, Lyn Marbaugh, Tommy McGough, Mary Miller, Joe Miller, Dean Osborn, Linda Rankin, Dan Reichard, Kathleen Reynolds, John Schaadt, Laura Schaffner, Franis Schaffner, Billy Stetler, Ronnie Swygart, Karen Ward, Bobby Yocum, Bobbie Wolfe, Shirley White, Carol Kay Passwater.

SEVENTH GRADE

ROW 1: Bobby Agler, Melina August, Bobby Baker, Donna Bates, Gary Bayles, Marilyn Boring, Edgar Brandt, Linda Byer, Judy Charleston, David Gause, Sally Graham. ROW 2: Sandra Graham, Barbara Hamrick, Bruce Kelsey, Dennis Kuh, Tommy Kuhn, Virginia Hofman, Carolyn Huffine, Donald LaBrun, Bruce Lautzenheiser, Ronnie Lautzenheiser, Ed Leighner. ROW 3: Danny McClure, Donna Marbaugh, Eldon Medaugh, Rolly Miller, Norman Myers, Sharon Price, Cathy Resor, Eleanor Roehm, Lester Schinnerer, Judy Spitler, Joanne Spitler. ROW 4: Kuba Swygart, Bob Vining, Bill Webb, Nancy Wendel, David White, Sharon Winkler, David Wolfe, Linda Wolfe.

SIXTH GRADE

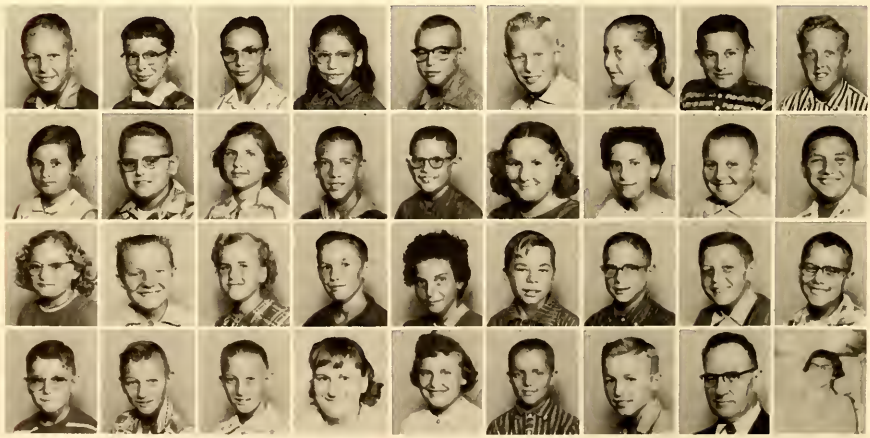

ROW 1: Eric Acheson, Nancy Allmandinger, Bob Anderson, Bonnie Berry, Joe Byer, Lorren Caffee, Sharon Calendar, Tommy Dailey, Gerald Deitsch. ROW 2: Emilie Ehman, Gus Feasel, Lucille Frank, John Games, Gary Goodwin, Carolyn Hauter, Penny Height, Roger Huffman, David Hurless. ROW 3: Sarah Knoll, Ronnie Kuhn, Jean Marbaugh, Bill Miller, Becky Miller, Mike Nelson, Duane Osborn, Rolland Priddy, Cloise Reinhart. ROW 4: Jay Robison, Donald Ross, Paul Ross, Judy Schinnerer, Linda Stetler, Jerry Strickler, Delbert Thatcher, Mr. Sipe, Brenda Vining.

FIFTH GRADE

ROW 1: Dennis Berry, Karen Bollenbacher, Carole Brandt, Bob Brown, Jimmy DeArmond, Dennis Dellinger, Toni Dellinger, Jason Dull. ROW 2: Susie Graham, Melvin Hamrick, David Hey, Paula Leistner, Tommy Kimmel, Kenny Kruckeberg, Janet Miller, Lyn Miller. ROW 3: Rex Miller, Daryl Osborn, Sherry Putman, Van Riley, Elanor Schaffner, Barry Strickler, Marilyn Suman, Mrs. Bowen.

FIFTH GRADE

ROW 1: Sherry August, Lois Boring, Gary Buechner, Nancy Deitch, Barry Dellinger, Jerry Duff, Linda Frey, Larry Games. ROW 2: Janet Harmon, Jack Ireland, Richard Kraner, Glen Lautzenheiser, Diane Miller, Lana Miller, Myron Myers, Linda Painter. ROW 3: John Painter, Vicki Shell, Tommy Stephenson, Rickey Swygart, Linda White, Mrs. Bain.

FOURTH GRADE

ROW 1: Angela August, Claudette Benett, Clinton Benett, Cheryl Carr, Terry Dellinger, Jerry Ehman, Nancy Feasel, Loisann Felver, Carey Fosnaugh. ROW 2: Vickie Gause, Janet Hamrick, Penny Height, Myra Hoblet, Dianne Hofman, Billy Hunziker, Emma Lautzenheiser, Mary Lou Leighner, Susan McGough. ROW 3: Wade Marbaugh, Chryl Ridenour, Ray Ross, Greg Schumm, Toby Schumm, Tommy Schumm, Judy Sites, Colleen Steele, Larry Strickler. ROW 4: Metta Stucky, Becky Suman, Charles White, Kirk Wilson, Betty Jane Wolfe, Jessie Wolfe, Candy Wyer, Miss Brandt.

THIRD GRADE

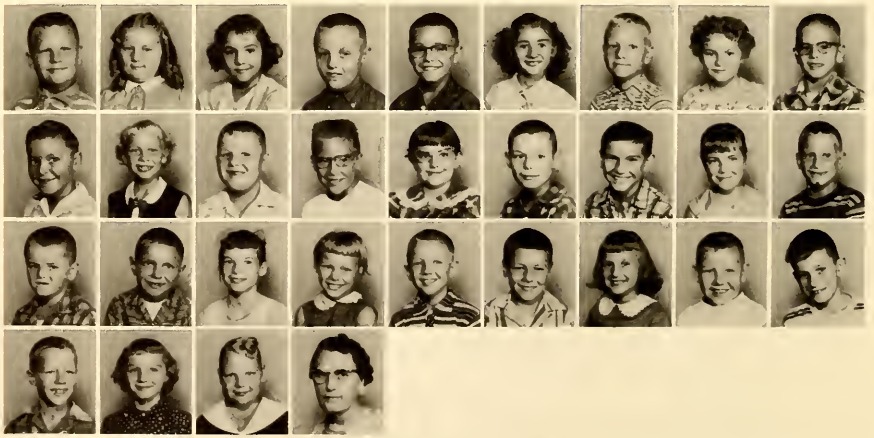

ROW 1: Lynn Avery, Nyla August, Marline Baker, Joe Calender, Jimmie Caywood, Sandra Dull, Tommy Dellinger, Tersa Dellinger, Dan Feasel. ROW 2: Penny Gibbons, Judy Garwood, Sam Hauter, Dick Hunziker, Linda Jones, Harold Jones, Waldo Kallenberger, Rose Leistner, Jimmy Lautienheiser. ROW 3: Donnie Miller, Rex Milton, Carla Myers, Sherry Painter, Terry Reichard, Raymond Reinhart, Linda Reppert, Richard Ridenour, Kenneth Schinnerer. ROW 4: Randy Swygart, Rhonda Thatcher, Gymme Lu Wendel, Mrs. Esther Dellinger.

SECOND GRADE

ROW 1: Jimmy Berry, David Carr, Danny Donovan, Joan Garwood, Monica Gibbons, Donnie Huffine, Vicki Jones, Dianne Kraner, Jeanne Lough. ROW 2: Terry McMillen, Tommy Reichard, Cindy Ross, Shelly Schumm, Kirby Stetler, Douglas Strickler, Ruthy Stucky, Rickie Suman, Roderick Swygart. ROW 3: Martha White, Philp Winkler, Marilyn Wolfe, Vendetta Young, Mrs. Schroeder.

FIRST GRADE

ROW 1: Kenneth Baylog, Donna Behm, Susan Brandt, Douglas Carr, Tamard Dellinger, Ray Gamble, Colette Giessler, Cheryl Gilliland, Dayle Hileman, Jimmie Huffine, Lana Lautzenheiser. ROW 2: Karen Miller, Chuckie Myers, Charles Painter, Karen Putman, John Ridenour, Darla Ross, David Steel, David Stephenson, Nancy Stetler, Mrs. Clouse.

ROW 1: Carol Andrews, Billy Bates, Helen Boring, Kenneth Carmean, Debbie Carr, Paula Clouse, Linda Duff, Gary Hamrick, Jerry Harmon, Sherry Hey, Garla Hoblet. ROW 2: Nelda Leistner, Lynn Lough, Charlie Putman, Joyce Roehm, Jimmy Stucky, Brent Whitacre, Susan Wolfe, Mrs. Fisher.

CLASS OF '59

FIRST ROW: Karen Hunziker, Julie Smalley, Richard Huffine, Barbara Miller, Delilah Kuhn, Janace Yaney, Mary Goodwin, Wayne Baker, Edward Garver, Larry Caffee, Mrs. Opal Clouse. SECOND ROW: Mary Eichar, Marlene Dietrich, Marlene Marbaugh, Rose Byer, Andrew Ramos, Sylvia Wilson, Larry Dellinger, Billy Swoveland, Josephine Allmandinger, Ronnie Kelsey, Jimmie Myers.

FIRST ROW: Ralph Merkle, John Hileman, Freddie James, Richard Merkle, Karen Hoverman, Evelyn Krall, Sharon Gephart, Marguerite Dailey, Richard Dellinger, Bobbie Stetler, Junior Ramos, Mrs. Roland Marbaugh. SECOND ROW: Rex Painter, Billy Clouse, Vicki Neuenschwander, Rose Baumgartner, Patty Donovan, Dennis Trisel, David Byers, Caroll Lawson, Mary Marbaugh, Nila Vining, Betty Allmandinger.

Seniors not in Pictures: Alvin Buchanan, Jim Cowan, Dave Duff, Judy Kuhn, Leslie Leighner, Walt Maken, and Vince Nieto.

ACTIVITIES

WILLOW
TRI-EDITORS-IN-CHIEF

Mary E. Goodwin - James D. Cowan - Jo A. Allmandinger.

STUDENT COUNCIL

SEATED: Nita Hoblet, Secretary-Treasurer; Fred James, Vice President; Sylvia Wilson, President; Kent Ward. SECOND ROW: Martha Hauter, Dick Fickert, Gary Bayles, Mary Helen Allmandinger, Dennis Putman, Jane Byer, Reporter; Mike Hey, Eleanor Roehm, Mr. Games, Advisor.

WILLSCRIBE STAFF

SEATED: Ed Garver, Sharon Hamrick, Dick Dellinger, Miss Janet Wolfe. SECOND ROW: Mary Goodwin, Evelyn Krall, Rose Baumgartner, Karen Hoverman, Rose Byer, Jo Allmandinger, Sylvia Wilson, Pat Donovan. THIRD ROW: Vicki Neuenschwander, Leon Reynolds, Larry Caffee, Marlene Dietrich.

Editor - - - - - - - - - - Richard Dellinger
Assistant Editor - - - - - - Sharon Hamrick
Art Editor - - - - - - - - - Sylvia Wilson
Roving Reporter - - - - - - - - - Rose Byer
Exchange - - - - - -Vicki Neuenschwander
Club and Social - - - - - Jo Allmandinger
Business Manager - - - - Karen Hoverman
Assistant Business Manager - - Evelyn Krall
Gossip Editor - - - - - - - - Mary Goodwin
Sports Editor - - - - - - - - - - Ed Garver
Proofreader - - - - - - - Marlene Dietrich
Typists - - Pat Donovan, Rose Baumgarter
Production - - Larry Caffee, Leon Reynolds
Advisor - - - - - - - - - Miss Janet Wolfe

EDITOR

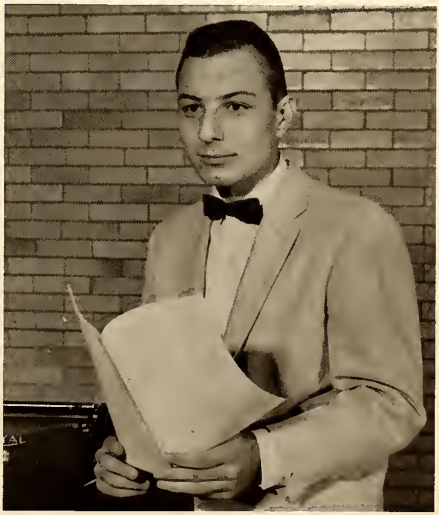

Editor-in-Chief, Richard Dellinger

SENIOR CLASS OFFICERS

JIM COWAN
Treasurer
ROSE BYER
Secretary
DAVE DUFF
President
MARY GOODWIN
Vice President
JO ALLMANDINGER
Reporter
MR. NED KNAPE
Sponsor

JUNIOR CLASS OFFICERS

TERRY AUGUST
Treasurer
JIM SCHAFFNER
Secretary
MR. RAY BLACK
Sponsor
LEON REYNOLDS
Vice President
LARRY WOODRUFF
President
BETSY BUECHNER
Reporter

SOPHOMORE CLASS OFFICERS

MR. DON BLACK
Sponsor
GLORIA AGLER
Treasurer
JANICE KRUECKEBERG
Secretary
DON BATES
President
NANCY BAKER
Vice President
TOM CLOUSE
Reporter

FRESHMAN CLASS OFFICERS

MR. THERON RAY
Sponsor
VIRGINIA ROEHM
Treasurer
DEATRA RILEY
Vice President
SANDY MAKEN
President
MARTHA GOODWIN
Secretary
MARLENE SCHINERER
Reporter

EIGHTH GRADE CLASS OFFICERS

BOB GAMES
Reporter
JACK CLOUSE
Secretary
MARY ANN KRALL
President
LYN MARBAUGH
Vice President
KAREN WARD
Treasurer
MRS. LAURA RUMPLE
Sponsor

SEVENTH GRADE CLASS OFFICERS

SHARON PRICE
Reporter
SHARON WINKLER
Vice President
JOANNE SPITLER
Secretary
BOB VINING
President
JUDY CHARLESTON
Treasurer
MR. ROBERT GAMES
Sponsor

HIGH SCHOOL BAND

FRONT ROW: Mary Jane DeArmond, Becky Dellinger, Diane Kuhn, Carolyn Hamrick, Rozanne Stucky, Martha Goodwin, Rose Baumgartner, Rosie Miller, Janice Krueckeberg, Deatra Riley, George Buchanan. BACK ROW: Janet Brandt, Suzan Estill, David Kuhn, John Myers, Larry Caffee, Margo Shell, Pat Myers, Jim Myers, Jo Allmandinger, Jim Cowan, Jim Anderson, Sylvia Wilson, Marianna Vining, Marlin Medaugh, Dick Dellinger, Nancy Baker, STANDING: Mary Goodwin, Betty Allmandinger, Dennie Trisel. Director, Jack L. Renner.

MAJORETTES

Mary Marbaugh, Marianna Vining, Vicki Neuenschwander, Head Majorette, Deatra Riley, Connie Caffee.

MIXED CHORUS

FRONT ROW: Mary Jane DeArmond, Sharon Hamrick, Rosie Miller, Becky Dellinger, Betty Allmandinger, Sandra Maken, Marianna Vining, Sandra Bayles, Connie Caffee, Becky Baumgartner, Mary Goodwin, Marlene Marbaugh. SECOND ROW: Mr. Renner, Jo Allmandinger, Judy Kuhn, Evelyn Krall, Betsy Buechner, Carolyn Hamrick, Jo Webb, Nita Hoblet, Deatra Riley, Janice Krueckeberg, Janet Goodwin, Nila Vining, Marlene Dietrich. THIRD ROW: Martha Goodwin, Jim Cowan, Larry Caffee, Ronald Kelsey, Dick Dellinger, Dennie Trisel, Fred James, Duane Lautzenheiser, Diane Kuhn, Bonnie Dietrich.

BEST IN OHIO

In just two short years the Willshire Mixed Chorus, under the direction of Jack Renner has risen from the status of being just another high school choir to that of being one of the finest in the state.

At the Ohio Music Education Association District Festival and Contest at Ada and again at the state contest at Mansfield the Willshire Mixed Chorus received Superior ratings from every one of the judges. Only one other C-II Choir in the state so distinguished itself.

Our choir is truly a group of which we can be proud.

JACK L. RENNER
Head of Music Department

Y-TEENS

KNEELING: Betty Allmandinger, Reporter; Karen Hoverman, Treasurer; Gloria Agler, Secretary; Sylvia Wilson, President; Rozanne Stucky, Vice President; Bonnie Dietrich, Chorister. SECOND ROW: Mary Goodwin, Janet Brandt, Paula Roehm, Sandra Bayles, Jo Allmandinger, Deloris Frank, Connie Caffee, Marlene Dietrich, Phyllis Stetler, Martha Goodwin. THIRD ROW: Evelyn Hauter, Karen McClure, Mary Marbaugh, Nancy Baker, Carol Donovan, Marianna Vining, Rosie Miller, Janet Goodwin, Sharon Hamrick, Mary Helen Allmandinger, Mary Jane DeArmond, Jackie Marbaugh, Carolyn Marsee, Sandra Maken, Janic Krueckeberg, Linda Spitler, Becky Baumgartner, Twylla Priddy, Mrs. Elsie Byers. FOURTH ROW: Marlene Marbaugh, Lois Krall, Rose Baumgartner, Deatra Riley, Judy Miller, Evelyn Krall, Nita Hoblet, Patty Myers, Margo Shell, Carolyn Hamrick, Betsy Buechner, Jo Anne Webb, Barbara Miller, Vicki Neuenschwander, Nila Vining, Karen Hileman, Pat Donovan, Virginia Roehm.

SAFETY PATROL

SITTING: Cloise Reinhart, Donnie Ross, Emilie Ehman, Eric Acheson, Jay Robison, Jerry Strickler. SECOND ROW: Duane Osborn, Ronnie Kuhn, Billy Miller, Mike Nelson, Bonnie Berry, Paul Ross, Nancy Allmandinger, Bobbie Anderson. THIRD ROW: Judy Schinnerer, Gus Feasel, Delbert Thatcher, Gerald Deitsch, Lorren Caffee, Sharon Calender, Carolyn Hauter.

FUTURE HOMEMAKERS OF AMERICA

FIRST ROW: Mrs. Laura Rumple, Evelyn Hauter, Paula Roehm, Karen Hileman, Bonnie Miller, Mary Marbaugh, Vice President; Phyllis Stetler, Marlene Marbaugh, Treasurer. SECOND ROW: Twylla Priddy, Sylvia Wilson, Carol Donovan, Mary Helen Allmandinger, Parliamentarian; Betty Allmandinger, Chorister; Marlene Schinnerer, Jo Allmandinger, Secretary; Virginia Roehm, Historian; Becky Baumgartner, President.

PROJECTION CLUB

SITTING: Jim Cowan, John Byer, Mr. Ray Black, Dick Fickert, Jim James. SECOND ROW: Duane Lautzenheiser, Kent Ward, David Leighner, Donnie Hileman, Elmer Roehm, Charles Nelson, Tom Clouse, Tom Myers. THIRD ROW: Tom Gibbons, George Schinnerer, Dennie Trisel, Larry Dellinger, Dick Dellinger, Jim Anderson, Gerald Schaadt, Merl Miller.

YOUTH FOR CHRIST CLUB

KNEELING: Sylvia Wilson, Welcome Chairman; Jo Anne Webb, President; Gayle Acheson, Becky Baumgartner. SECOND ROW: Bill Webb, Jo Allmandinger, Rose Baumgartner, Chorister; Rozanne Stucky, Karen Hoverman, Linda Spitler, Quiz Chairman. THIRD ROW: Martha Hauter, Evelyn Hauter, Joanne Spitler, Sandy Graham, Judy Spitler, Sally Grahm, Carolyn Huffine, Melina August. FOURTH ROW: Shirley White, Gary Hauter, Judy Miller, Daniel Reichard, Bob Games, Mary Miller, Barbara Miller, and Kathleen Reynolds. MISSING: Jim Cowan, Vice President.

LIBRARIANS

SEATED: Linda Spitler, Rose Byer, Marlene Dietrich, Mary Goodwin, Mrs. Byers, Marlene Marbaugh, Twylla Priddy, Evelyn Hauter, Susan Estill, Judy Robison. STANDING: Jo Allmandinger, Leslie Leighner, Jim Cowan.

ATHLETICS

Ed Garver

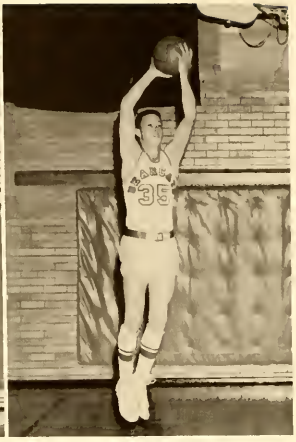

Bob "Flash" Stetler

WILLSHIRE

VARSITY

Rex "Pinky" Painter

Fred "Frank" James

Larry "Li'l Vernon" Caffee

Terry "Torch" August

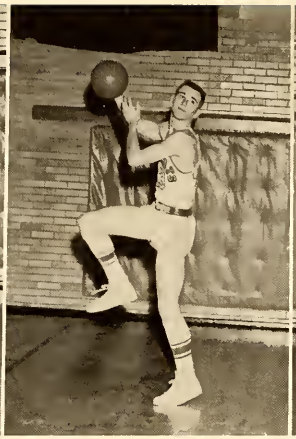

Don Bates

Larry "Weeder" Woodruff

BEARCATS

LINE-UP

Larry "Dell" Dellinger

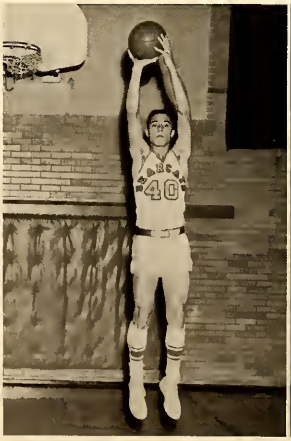

Jim Schaffner

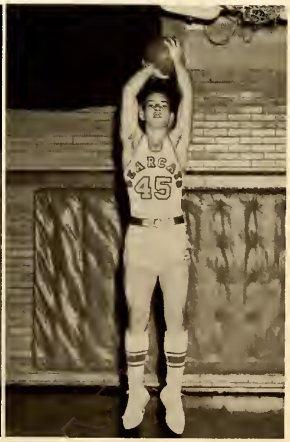

BASKETBALL MANAGERS

Score Keepers:
Robert Games
Don Black
Ray Black
Jack Renner

John Stetler, Dennie Trisel, Marlin Medaugh

RESERVE BASKETBALL

Dale Kimmel, Merrill Miller, Mike Riley, Elmer Roehm, George Buchanan, Lester Etzler, Dennie Putman, Tom Clouse, Dick Fickert, Tom Gibbons. Coach Ned Knape.

Jo Allmandinger

Nita Hoblet

Janice Krueckeberg

Connie Caffee

Left to right: Jo Allmandinger, Connie Caffee, Nita Hoblet, Janice Krueckeberg.

CHEERLEADERS

Larry Woodruff, Terry August, Ed Garver, Bob Stetler, Larry Caffee, Mr. Knape, Fred James, Jim Schaffner, Larry Dellinger, Rex Painter, Don Bates.

VARSITY BASKETBALL

NED R. KNAPE, Coach

FRONT ROW: Tom Myers, Jim James. SECOND ROW: Jim Schaffner, Dave Duff, Fred James, Terry August, Bill Clouse, Tom Gibbons, Merrill Miller, Dennie Trisel. THIRD ROW: Kent Ward, Tom Clouse, Marlin Medaugh, Don Black, Don Bates, Dave Byers, John Stetler, Dick Fickert.

BASEBALL TEAM

DON BLACK, Coach

Larry Caffee

Tom Gibbons

Fred James

WILLSHIRE

Tom Clouse

Dave Byers

Terry August

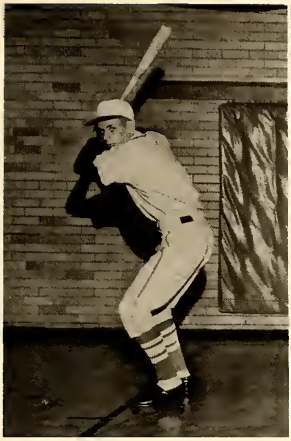

Dave Duff

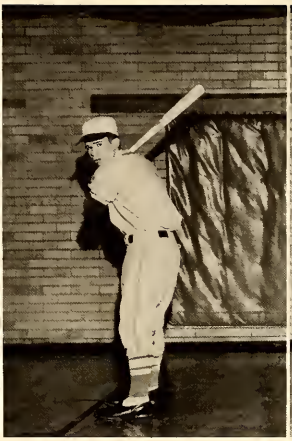

Dick Fickert

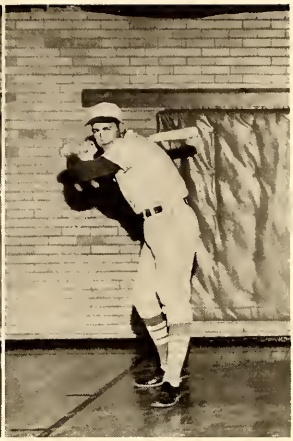

Bill Clouse

BASEBALL

BEARCATS

Jim Schaffner

Marlin Medaugh

JUNIOR HIGH BASEBALL

FIRST ROW: Lester Schinnerer, Gary Bayles, Bobby Baker, Bruce Lautzenheiser, Eldon Medaugh, David White. SECOND ROW: Mr. Ned Knape, Tom McGough, Bob Vining, David Wolfe, Don LaBrun, John Schaadt, Rolly Miller. THIRD ROW: Norman Myers, Francis Schaffner, Danny Reichard, Bob Games, Jack Clouse, Mike Hey, Dean Osborn.

JUNIOR HIGH BASKETBALL

FIRST ROW: Larry Henry, Don Black, Gary Hauter. SECOND ROW: Gary Bayles, Tom McGough, Dennis Kuhn, Dean Osborn, Mike Hey, Jack Clouse, Bob Games, Danny Reichard, Francis Schaffner, Jim Heffner, LaVerne Hamrick, Danny McClure, David White, Marlin Lautzenheiser.

Carol Baker, Cheryl Baker, Judy Charleston, Karen Ward.

JUNIOR HIGH CHEERLEADERS

Carol Baker | Cheryl Baker | Judy Charleston | Karen Ward

Up in the air, Junior Birdsmen.

Who, me?

Laying down on the job?

Boom! Boom! Boom! Boom!

Prima
Ballerina

Stoop tag?

You're on the line, Rosal.

Now look, you guys!

Where's the ball?

FAVORITES

SENIOR

BEST ALL AROUND
Mary Goodwin - Fred James

MOST FLIRTATIOUS
Rex Painter - Jo Allmandinger

BEST DRESSED
Jim Cowan - Vicki Neuenschwander

MOST STUDIOUS
Leslie Leighner - Marlene Dietrich

PERSONALITIES

MOST FRIENDLY
Sylvia Wilson - Vince Nieto

MOST ATHLETIC
Marlene Marbaugh - Larry Caffee

MOST WITTY
Dave Duff - Nila Vining

MOST QUIET
Jim Myers - Pat Donovan

QUEEN PHYLLIS STETLER

Jo Allmandinger, Senior; Queen Phyllis Stetler, Sophomore; Martha Goodwin, Freshman; Becky Baumgartner, Junior.

FALL FESTIVAL QUEEN AND COURT

QUEEN ROSE BAUMGARTNER

BAND SWEETHEART AND COURT

Judy Charleston, Bob Vining, 7th Grade; Carol Baker, Jack Clouse, 8th Grade; Rose Byer, Dave Duff, Seniors; Sandy Bayles, Leon Reynolds, Juniors; Jane Byer, Tom Clouse, Sophomores; Mary Allmandinger, Don Hileman, Freshmen. SEATED: Queen Rose Baumgartner.

SYLVIA LYN WILSON
PEONY
MAID-OF-HONOR
COURT

Queen
Sara Drury, Van Wert

Maids-Of-Honor
Sylvia Wilson, Willshire
Phyllis Wiseman, Hoaglin-Jackson

Princesses
Linda Royer, Wren
Connie Chaney, Ohio City
Carol Bellis, Van Del
Sandura Turner, Spencerville
Gloria Stroller, Blue Creek
Carolyn Loetz, Delphos Jefferson
Pat Kreischer, Convoy-Unior
Louise Painter, York

VALENTINE QUEEN
SANDRA MAKEN
FRESHMAN
COURT

Vicki Neuenschwander - Senior

Becky Baumgartner - Junior

Carol Donovan - Sophomore

The morning AFTER

Peony Queen?

The Line-Up

Does he bite?

Buddies

The Three Stooges

Young Love

Years of practice and self-denial

Studying?

These are the Celtics?

Jus' country folk

You will like the folks you meet in our town.

Tarzan

Strut, Bicki

Bashful

Gown by Dior?

Riot i.. the orphanage

Nature Girl

Les turns the other cheek

Tight squeeze, Walt?

Aha!

We scream for ice cream

Spill it down her arm!

My Hero!

I'll foreclose!

Saved by Hector, son of poor but honest parents!

Hard-working, toiling editors

Grinning [illegible]

Latest hair styles

Got a Tonette?

Thou villain!

Who, me??

ADVERTISERS

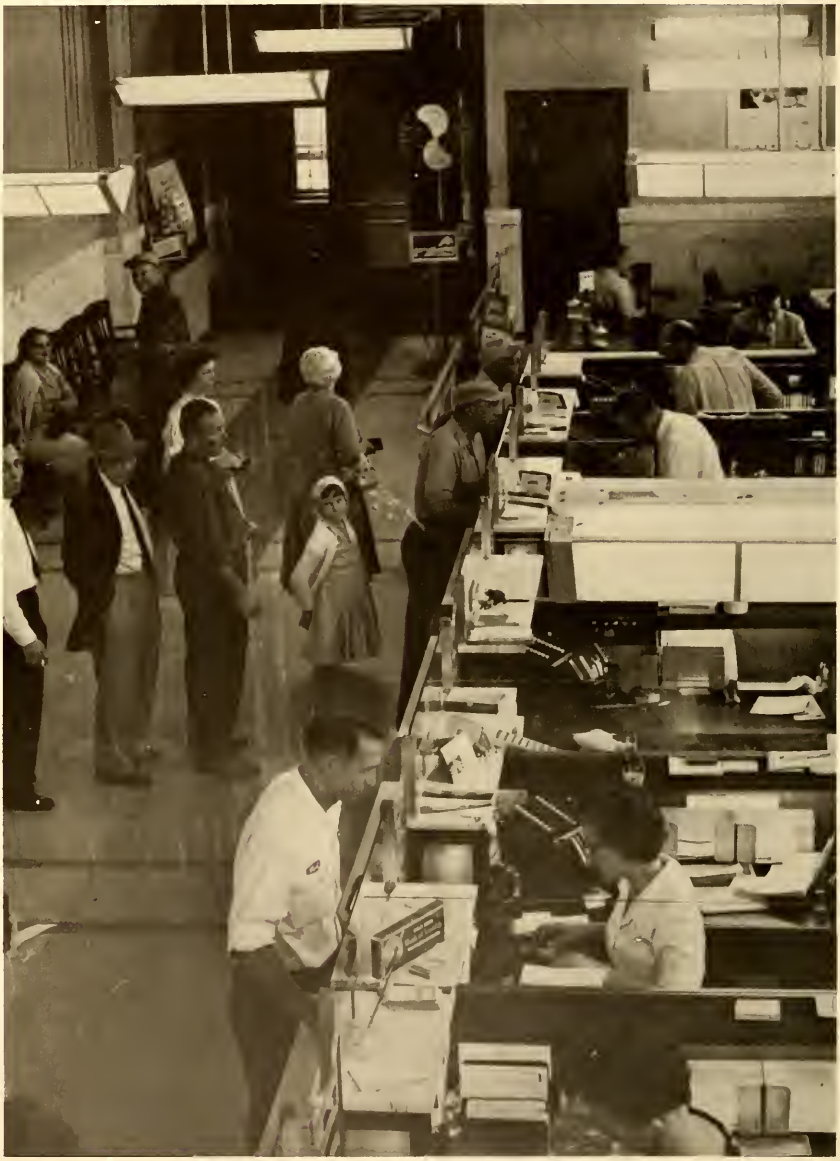

FIRST STATE BANK
OF DECATUR, INDIANA

WILLSHIRE HARDWARE AND APPLIANCE COMPANY

Willshire Ohio — Phone 3

JONES AND BYER

Sales and Service

Minneapolis-Moline Farm Equipment

Ford Sales and Service

New Holland Farm Equipment

John Deere Farm Equipment

MINNEAPOLIS MOLINE
MODERN MACHINERY

STANDARD

Ford

FISHER AND SONS FARM IMPLEMENT COMPANY

John Deere Sales
Chattanooga, Ohio

Westinghouse Appliances
Celina, Ohio

YOST GRAVEL READY-MIX, INCORPORATED

Decatur, Indiana

Phone 3-3114

A Friendly Company

Tomorrow Minded Protection

Protect Your Property by Having Adequate Insurance

CENTRAL MUTUAL INSURANCE COMPANY

Van Wert, Ohio

Air-Cooled Engine Service

Portable Electric and Acetylene Welding

Strunk Chain Saws * * * * * Eska Power Mowers

WHITE'S ENGINE SERVICE

Wilson Road Willshire, Ohio

Phone 121-F3

COWGILL'S GULF

Phone 58

Sales and Service Willshire, Ohio Groceries and Meats

DELLINGER BROTHERS

Plumbing - Heating - Appliances

Willshire, Ohio Phone 60

COMPLIMENTS OF

BLACK'S FUNERAL HOME

Decatur, Indiana Phone 3-2503

MARGARET'S BEAUTY BOOTH

228 North Second Street
Decatur, Indiana Phone 3-3806

ROCKFORD STONE COMPANY

Manufacturers of
Road Materials and
Agricultural Limestone
Rockford, Ohio Phone 276

MAX
DELLINGER
GARAGE

Phone 68
Willshire, Ohio

NAGEL'S
QUALITY
FLOWERS
Phone 2-2472
Berne, Indiana

—in all
48 States

DON'S TEXACO

Decatur, Indiana

SHEETS
FURNITURE
COMPANY

Decatur, Indiana

ROBBINS AND ROBBINS

CHEVROLET

We Service All Makes

Complete Body and Fender Repairs

Rockford, Ohio Phone 65

Compliments of

R. G. BRAND

BRAND'S VILLAGE CORNER GREENHOUSE

Phone 135 Ohio City, Ohio

For Service and Quality

SOHIO HEAT OIL

C. SHINDELDECKER AND SONS

Rockford, Ohio

Best Wishes to the Class of '59
From

WILSON-GORMAN

ELECTRIC COMPANY

Van Wert, Ohio

Compliments of

DECATUR HATCHERY

Decatur, Indiana

THE FAIR STORE

Gifts - School Supplies - Candies
"Gifts Our Specialty"
Join the Crowd
Get Your Share
at the Fair

Berne, Indiana Since 1903

SHOWALTER

SPORTING GOODS
"Your Specialists in Sports"

108 North Washington Street

Van Wert, Ohio

PIONEER

DRIVE-IN AND RESTAURANT

13th Street South Second St.

Decatur, Indiana

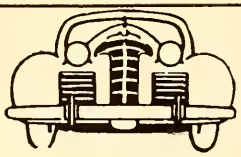

HI WAY AUTO SALES

Better Cars for Less Money
Decatur, Indiana
North 13th Street

Compliments of

DR. M. J. OSBORN

Willshire, Ohio

THE DINNER BELL

RESTAURANT

Home Style Cooking

Proprietors:
BILL AND DELORES JONES

Willshire, Ohio

Congratulations and
Best Wishes
to the Class of 1959

BALYEAT THE CLOTHER

Van Wert, Ohio

Compliments of
WESTERN AUTO
ASSOCIATE STORE

Western Auto Associate Store

132 East Main Street

Van Wert, Ohio

"Everything for the Auto"

R. G. LOGAN REALTY

113 North Washington

Van Wert, Ohio Phone 2607

HOBLET INSURANCE

AGENCY

J. J. AND PHYLLIS
BOLLENBACHER, Agents

Willshire, Ohio Phone 33

Congratulations From
SECAUR WELDING

Telephone 318 M

Rockford, Ohio

HAUGKS
PLUMBING
AND HEATING

PHILCO

13th Street

Decatur, Indiana

WILLSHIRE
LUMBER
COMPANY

Dealers in
Building
Material
of All Kinds
Phone No. 66
Willshire, Ohio

GERBERS
SUPER MARKET

13th Street

Decatur, Indiana

SCHLICK'S

TASTEE TREET

Willshire, Ohio

BERNE LUMBER COMPANY

Berne, Indiana

ZWICK FUNERAL HOME

Decatur, Indiana

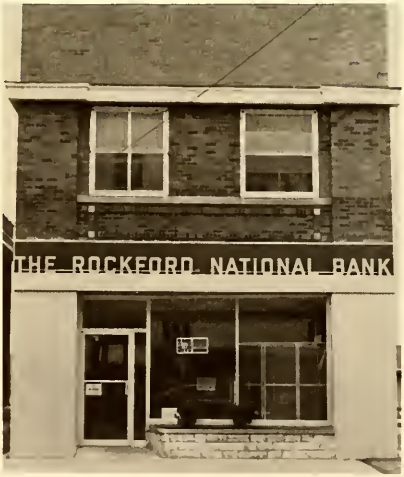

THE ROCKFORD NATIONAL BANK

Rockford, Ohio

FARMERS GRAIN
AND FEED COMPANY

Grain, Purina Chows, Fertilizer,
Seed, Coal, Farm Supplies,
Custom Grinding and Mixing
Willshire, Ohio

HAROLD FEASEL
Buyer and Shipper
of Hay and Straw
Willshire, Ohio Phone 79

Compliments of

F. D. ACKOM INSURANCE

Van Wert, Ohio

Congratulations From

PAUL B. HOUSTON

Willshire, Ohio

EAT

BARNA'S CAFE

Beer - Liquor - Soft Drinks

Rockford, Ohio Phone 200

THE CONVOY EQUITY
EXCHANGE COMPANY

Wholesale and Retail Dealers in
Grain, Seed, Twine, Feed, Etc.

Bulk Distributors of Petroleum
Products

Convoy, Ohio Phone 3121

Best Wishes
to the Class of 1959

FARMS AND GRAIN
SUPPLY

Rockford, Ohio

REFRIGERATION SERVICE

BERNE LOCKER STORAGE

Berne, Indiana

OHIO RESTORATION
COMPANY

Masonry Maintenance
Sandblasting - Tuck Pointing
Waterproofing
DOYT STEGMEIER

Box 44 Van Wert, Ohio

BOB MITCHELL

Delivers Colonial Bread
to Willshire

Colonial Bread Is Good Bread

SPITLER BROTHERS

GROCERY

"We Deliver"

Phone 52 Willshire, Ohio

VAN WERT BOOK STORE

Typewriters, School Supplies,
and Luggage

Phone 24806
120 West Main Street
Van Wert, Ohio

Compliments of

ROCKFORD PRODUCE

Highway 33 Rockford, Ohio

**PAST-TIME
CIGAR STORE**

Willshire, Ohio

GLENMORE GARAGE

General Repairing and Accessories
for
Auto, Tractor and Farm
Equipment
Gilson Tiller, Panger Tractor
and Lawn Mower
Sales and Service
Phone 26F11 Glenmore, Ohio

**BOLLENBACHER
GROCERY**
of
Chattanooga, Ohio

Willshire, Ohio Phone 109-F2

Congratulations
From

JOHN EARL, INC.

Ladies' Fashions

Van Wert, Ohio

ANDREWS
GARAGE AND
SAWMILL

Rockford, Ohio

Chattanooga
Ohio

KEN HOFFMAN
GARAGE
General Repairing
All Makes of Cars
Prompt and
Courteous Service

Phone 6-6000

Monroe, Indiana

GIFFORDS
IGA SUPER
MARKET
Finest Groceries
Open 8:00 AM
to 9:00 PM
Closed Sundays
Berne, Indiana
U.S. 27 North

ADAMS COUNTY
TRAILER SALES
INC.
New and Used
Mobile Homes
Trailer Parts and
Repair Service
Hi-Ways 27-33
Decatur, Indiana
Phone 3-3039

Best Wishes

From

DECATUR IRON AND METAL COMPANY

Decatur, Indiana

Compliments

of

HOME LAUNDRY

Decatur, Indiana

PHIL L. MACKLIN

COMPANY

Chrysler - Plymouth - Dodge
Sales - Service - Parts

107 South First Street

Decatur, Indiana

Congratulations
to the Class
of 1959

MARTY'S REPAIR SHOP

Glenmore, Ohio

Phone Wren 43F3

VAN WERT COUNTY

FARM BUREAU COOPERATIVE ASS'N, INC.

Grain -- Farm Supplies
Petroleum

Ohio City Van Wert Venedocia
Wren Cavett

FIRST AND LAST STOP

MARKET

Ekrich Meats
Central Dairy Products
Pure Oil Products

Willshire, Ohio Phone 44F2

Compliments

of

KOOL VENT

Decatur, Indiana

KEN'S RADIO & TV

Repair Service
for
All Makes of TV's and Radios

Willshire, Ohio Phone 112F2

Best Wishes
From

McCOYS FLOWERS

301 E. Main Street

Van Wert, Ohio

Phone 3070

C. M. PURMORT

INSURANCE AGENCY

224 S. Washington Street

Van Wert, Ohio

Phone 2-2826

Phone 90

WILLSHIRE VARIETY

STORE

Willshire, Ohio

TRIBOLET MILLING
COMPANY

Ohio City, Ohio

Phone 84

GENE REICHARD

INSURANCE

Motorists Mutual

"The Best Company at
Time of Loss"

Willshire, Ohio Phone 28

Congratulations
From

F. AND S.
INTERIOR DECORATION

Van Wert, Ohio

Compliments
of

F. AND S.
FLOOR COVERING

Van Wert, Ohio

B & W IGA MARKET

Rockford, Ohio

Established 1903

VAN WERT NATIONAL BANK

Van Wert, Ohio

MEMBER FEDERAL RESERVE SYSTEM

BOWER'S JEWELRY STORE

Decatur, Indiana

BEGUN'S

MEN'S STORE

Decatur, Indiana

Congratulations
and
Best Wishes
to the Class of
1959

PURDY INSURANCE

Rockford, Ohio

DECATUR MUSIC HOUSE

Decatur, Indiana

AGLER'S BARBER SHOP

Willshire, Ohio

R. L. LA BRUN
PRODUCE

Dealer in Poultry and Eggs

We Do Custom Dressing

Wholesale and Retail

Chattanooga, Ohio

Phone
Willshire 109F22

Compliments
of
JOHN ROBINSON
BARBER
Ohio City, Ohio

JEROME INSURANCE
AGENCY
Insurance of All Kinds
Phones: Office 3247, Res. 37146
Van Wert, Ohio

H. D. SMITH FUNERAL
HOME
Day Ambulance Service Nite
Oxygen Equipped
Convoy, Ohio Phone 3871

MATTAX AUTO PAINT
SHOP
LOUIS MATTAX
VAUGHN MATTAX
Monroe, Indiana
Telephone--Monroe 6-6461

Congratulations
From
SHAFFER'S STORE
Decatur, Indiana

DULL LUMBER SUPPLY
CO.
North End of Shannon Street
Van Wert, Ohio

SPRUNGER, LEHMAN
& CO.
The Department Store
to Serve You Better
Berne, Indiana Phone 2-2175

ZURCHER'S MOBIL
SERVICE
Firestone Distributor
Firestone
Monroe, Indiana Phone 6-6551

HI-WAY SERVICE

STATION
FRITZ ELLSWORTH
Body Work and General Auto Repairing
Auto Parts and Accessories
North Second St.
Decatur, Indiana
Phone 3-2928

MAX GRAEBER'S

Style Store for Men and Boys

Home of Nationally Known Brands of Clothing

103 East Main Van Wert, Ohio

FIRST FEDERAL

SAVINGS AND LOAN ASSOCIATION

Van Wert, Ohio

"A Good Place to Save"

Congratulations and Best Wishes to the Class of 1959

THE BERNE

FIVE TO ONE DOLLAR STORE

The Paint and Wallpaper Spot

Berne, Indiana

Compliments

of

BRIEDE STUDIO

Decatur, Indiana

HILLCREST LUMBER

& BUILDERS SUPPLY

Quality Lumber of All Kinds

Headquarters for Your Building Needs

Van Wert, Ohio Phone 2-4896

Congratulations

From

MYERS HOME

AND AUTO SUPPLY

Decatur, Indiana

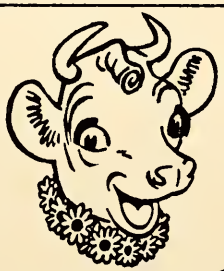

BORDEN FOOD COMPANY

Van Wert, Ohio BORDEN'S

Cadillac

ZINTMASTERS MOTORS

OLDSMOBILE

Sales and Service

Decatur, Indiana

DON DAULER ELEVATOR CO.

Dealer in

Grain, Hay, Straw, Coal, Feed

Convoy, Ohio

Telephone 3831

CLOUSE'S SUPER MARKET

A HOME OWNED BUSINESS

Willshire, Ohio

BERNE ICE CREAM CO.

Berne, Indiana

SHARP CANNING CO.

Ohio City, Ohio

Phone 6

BUCKEYE FARM SUPPLY

Cockshutt Farm Equipment

on

U.S. 33 Between Willshire and

Rockford

WENDEL BROTHERS MOTOR SALES

Pontiac - Vauxhall
Sales and Service
Quality Used Cars

Phone 123-F12

Chattanooga, Ohio

COWAN AND SONS

FUNERAL HOME

Van Wert, Ohio

DECATUR ANTIQUE SHOP

"A General Line of Antiques"
925 North Second Street
Decatur, Indiana

Phone
3-2927

Antiques

PURINA CHOWS

Farm Supplies
Sanitation

STIEFEL GRAIN
COMPANY, INC.

217 North First Street
Decatur, Indiana
Phone 3-3709

FIRST

EDITORS' MEETING

My, this looks as though it's going to be a breeze. Which company shall we choose? We are looking forward to many happy, carefree hours of fun, putting our yearbook together.

LAST

EDITORS' MEETING

Thank heavens, we have only two pages more. We never thought we would make it! By the way, what is the telephone number of the men who will bring the straight jackets?

PATRON'S PAGE

WILLSHIRE
- Bernice Acheson Beauty Shop
- Edna's Beauty Shop
- James Vining Nursery
- Willshire Herald
- Al Roehm
- Louis Arnold
- Avery's Greenhouse

DECATUR
- Gordon's Western Auto
- Daily Democrat
- Uhrick Brothers
- Eddie Ewell's Marathon Service
- Kaye's Shoe Store
- Paul Bakner, Barber
- B & M Auto Sales
- Gambles
- Kohne Drug Store
- Habeggar Hardware
- Decatur Equipment, Inc.
- Burke's Service
- Holthouse Drug
- Adams Theater
- Sutton's Jewelry
- Leland Smith Ins. Agency
- Kiddie Shop
- E. F. Gass Store
- Bill's Corner
- Mazeline Heating & Appliance
- Derkes Implement Sales
- Rentz Flowers
- John Breckt Jewelry
- Bob Workinger Texaco
- Dr. Harry H. Hebble, Optometrist

CONVOY
- International Harvester Co.
- Pancakes Shopping Center
- Convoy Equity Dairy Store
- Webbs Service Station
- Bob's Sohio
- Tommy's Cafe

MONROE
- Dales Shoe Store
- Central Market
- Cecile Beauty Shop

MERCER
- Beougher's Store

PLEASANT MILLS
- Bauman's

BERNE
- Clauser Furniture
- Serv-us Store, Inc.
- Kroger Super Market
- Fern's Dress Shoppe
- W. M. Lehman Appliances
- Cliff Nussbaum Service Station
- Liechty Jewelry
- Rick's Barber Shop
- Larry's Barber Shop
- Gillion Lumber Co., Inc.
- Globe Hatchery
- Forrest Balsiger
- Habeggar Furniture
- Sherman-Liechty Insurance
- Schindler Electric
- Yager Furniture
- Minnonite Book Concern
- G. C. Moser Insurance Agency
- Telber Machine & Weld
- Habit Cleaners

VAN WERT
- Clark Shoe Store
- Alspaugh Funeral Home
- Dollys Restaurant
- The Good Sell Brothers Co.
- Van Wert Monument Co.
- Van Wert IGA Stores
- Penny's Store
- Zimmerman's Jewelry Store
- Brookside Drive, Inc.
- Van Wert Hatcheries
- Paul Jones Men's Ware
- Sears Catalog Sales Office
- Balyeats Coffee Shop
- Knoll-Bricker Funeral Home
- Dustmans
- Wilson & Girod
- Laudicks Jewelry
- Tom "N" Mom Pizza
- Van Wert Times Bulletin

ROCKFORD
- Rockford Locker Service
- The Rockford Press
- Huffman's Garage
- Paul Dudgeon Seed Co.
- Dr. and Mrs. Chrispin

CHATTANOOGA
- Home Restaurant
- Woodruff & Augusts Speedless Shop

JAMES D. COWAN
Salutatorian

LESLIE H. LEIGHNER
Valedictorian

The Class of '59 bids fond farewell to these familiar halls.

TAYLOR PUBLISHING COMPANY
"The World's Best Yearbooks Are Taylor-made"